BUILDING CONSENT AUTHORITY FUNCTION: TECHNICAL
PROCESS NAME: BUILDING OVER TWO OR MORE ALLOTMENTS – REMOVAL OF EN
PROCESS CHART/PURPOSE: APPLICATION INVOLVES THE REMOVAL OF AN ENTRY FOR BUILDING OVER TWO OR MORE ALLOTMENTS
KEY PROCESS OWNER: TECHNICAL OFFICER BUILDING

NEW PLYMOUTH DISTRICT COUNCIL
newplymouthnz.com

Introduction Date: 16 August 2006
Issue Date: 5 March 2007
Review Date: 5 September 2007
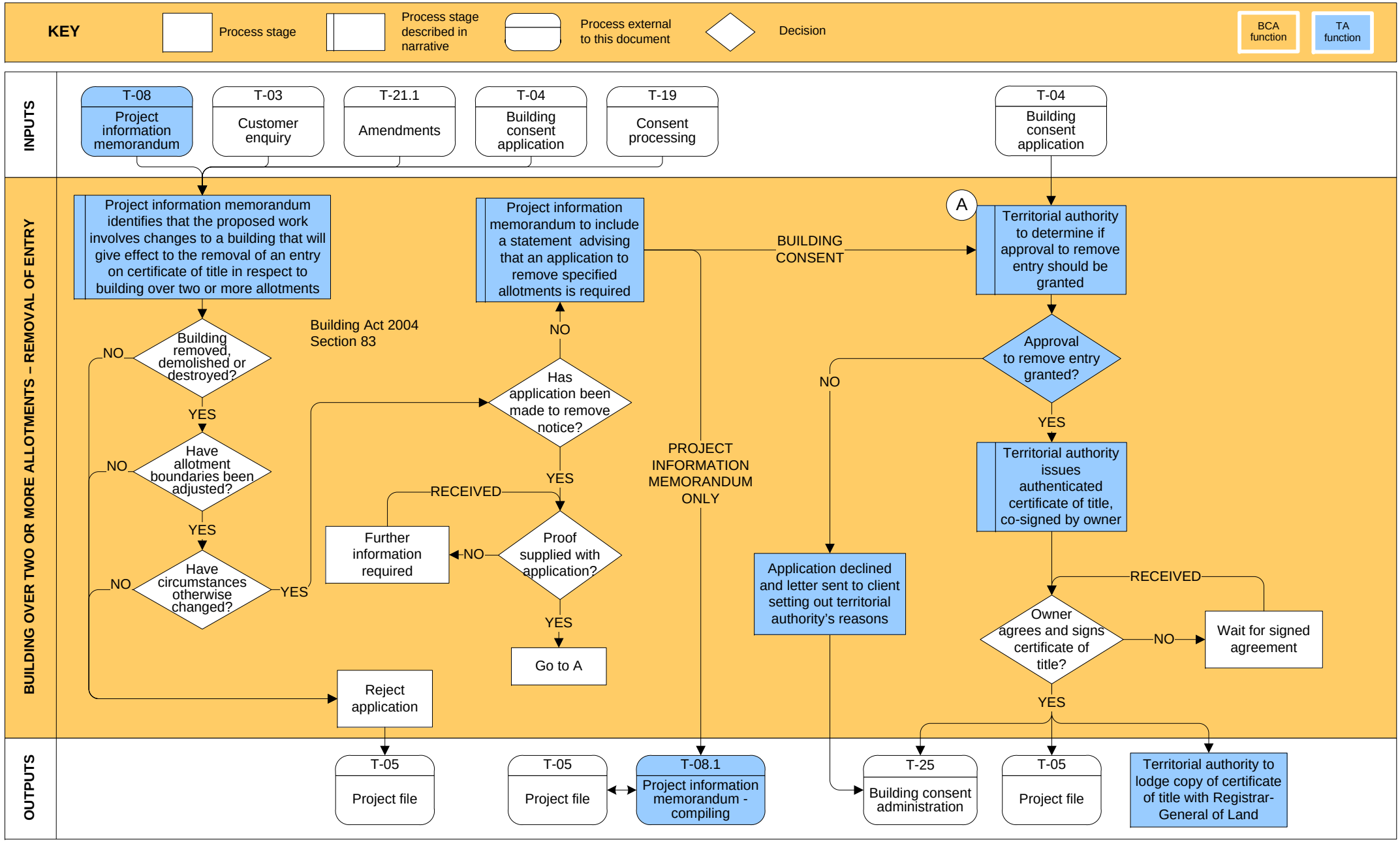
VERSION: 2.0
PAGE: 1 OF 1
PROCESS CODE: T-13