**BUILDING CONSENT AUTHORITY FUNCTION:** TECHNICAL
**PROCESS NAME:** RELOCATED BUILDINGS
**PROCESS CHART/PURPOSE:** RELOCATED BUILDINGS
**KEY PROCESS OWNER:** SENIOR BUILDING OFFICER (VETTING)

NEW PLYMOUTH DISTRICT COUNCIL
newplymouthnz.com

**Introduction Date:** 7 March 2007
**Issue Date:** 7 March 2007
**Review Date:** 5 September 2007
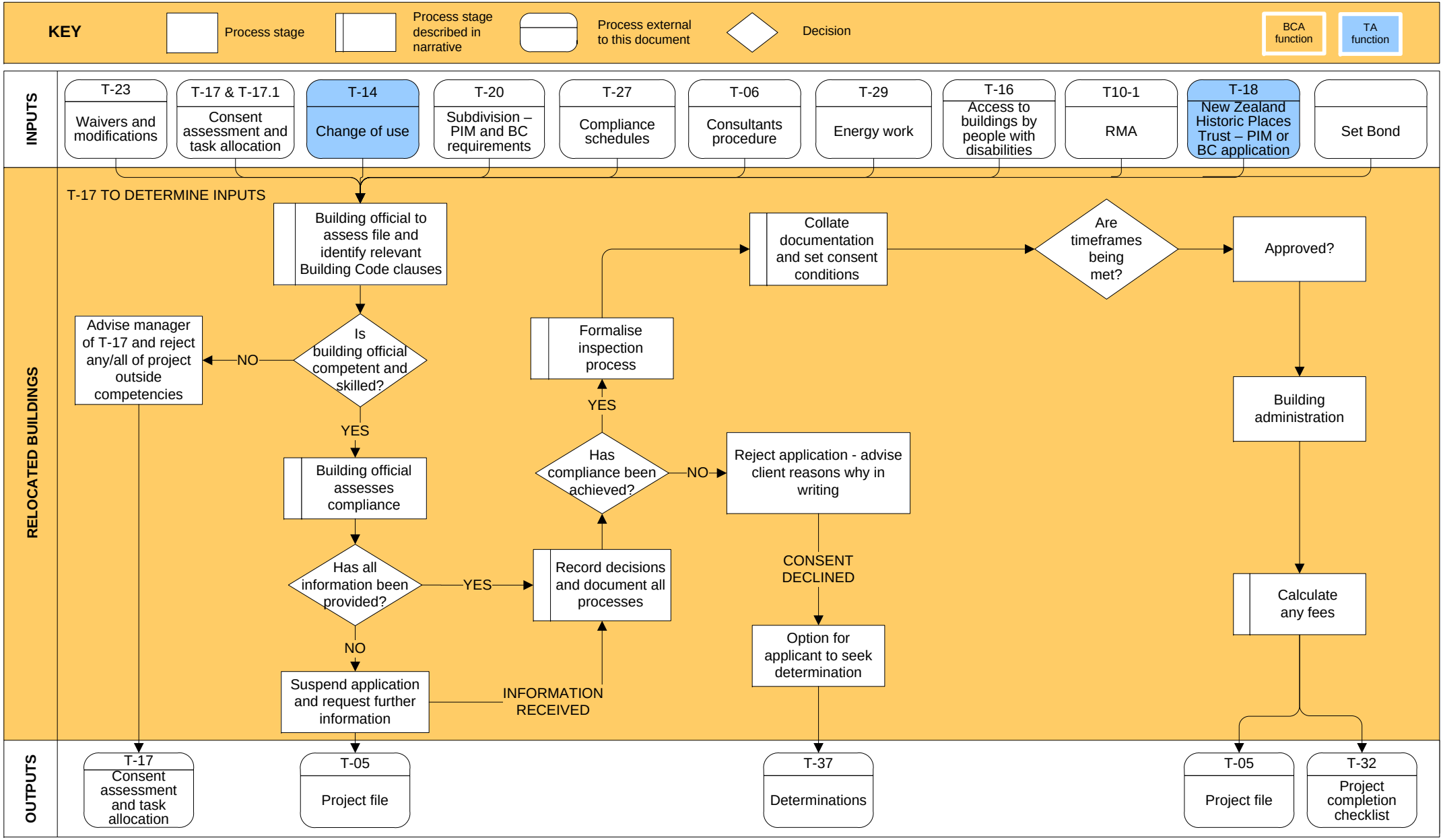
**VERSION:** 1.0
**PAGE:** 1 OF 1
**PROCESS CODE:** T-49