BUILDING CONSENT AUTHORITY FUNCTION: TECHNICAL
PROCESS NAME: BUILDING CONSENT APPLICATIONS – NOT UPLIFTED
PROCESS CHART/PURPOSE: MANAGING APPROVED APPLICATIONS THAT HAVE NOT BEEN UPLIFTED
KEY PROCESS OWNER: SENIOR CONSENTS OFFICER

NEW PLYMOUTH DISTRICT COUNCIL
newplymouthnz.com

Introduction Date: 2 August 2006
Issue Date: 20 June 2007
Review Date: 5 September 2007

VERSION: 3.0
PAGE: 1 OF 1
PROCESS CODE: T-25.3

KEY
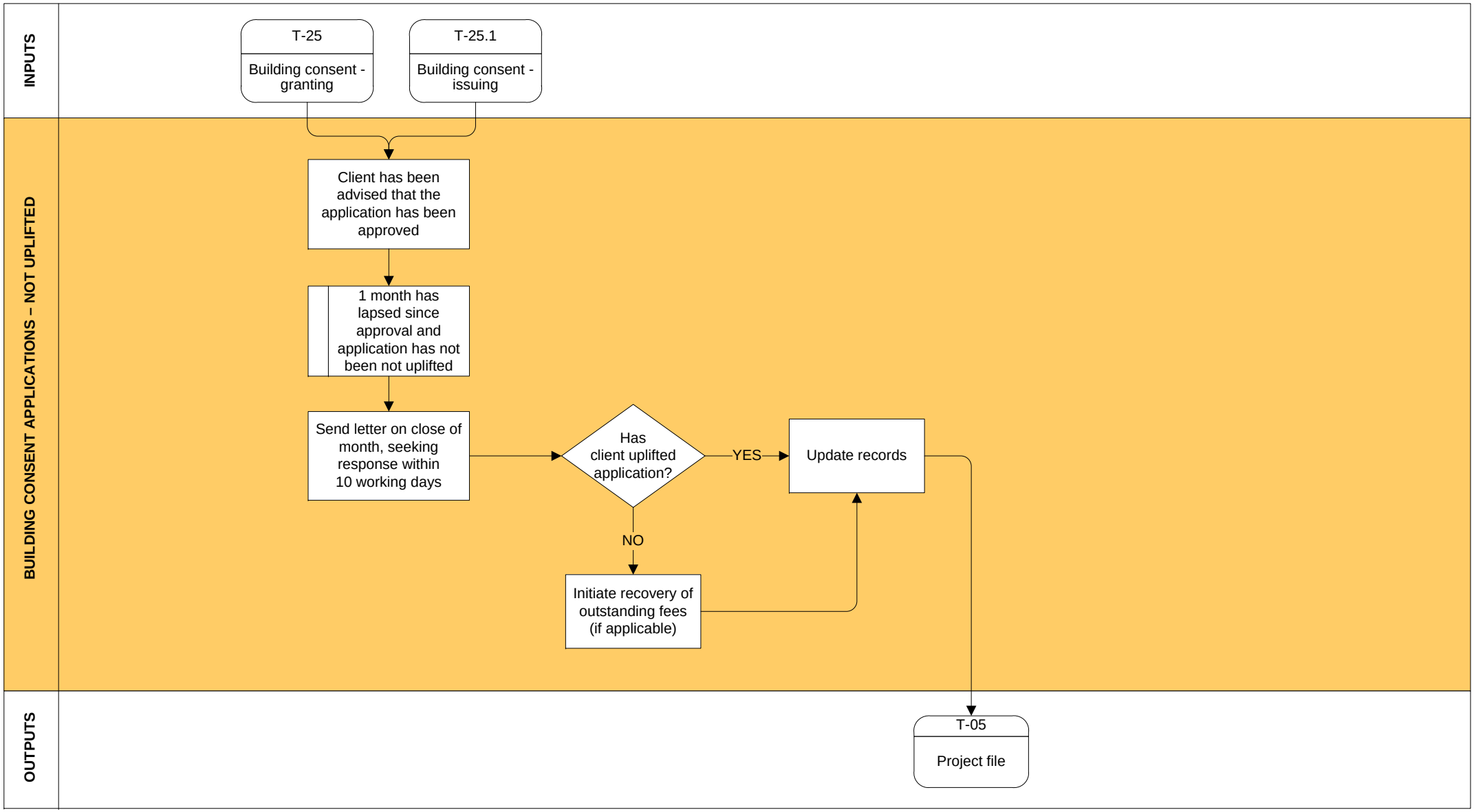
Process stage | Process stage described in narrative | Process external to this document | Decision | BCA function | TA function