TERRITORIAL AUTHORITY FUNCTION: TECHNICAL
PROCESS NAME: COMPLIANCE SCHEDULES – AMENDING A COMPLIANCE SCHEDULE
PROCESS CHART/PURPOSE: MANAGING THE NOTIFICATION OF A CHANGE TO A COMPLIANCE SCHEDULE
KEY PROCESS OWNER: BUILDING LICENSING OFFICER

NEW PLYMOUTH DISTRICT COUNCIL
newplymouthnz.com

Introduction Date: 2 August 2006
Issue Date: 5 March 2007
Review Date: 5 September 2007

VERSION: 3.0
PAGE: 1 OF 1
PROCESS CODE: T-27.3

KEY: Process stage | Process stage described in narrative | Process external to this document | Decision | BCA function | TA function

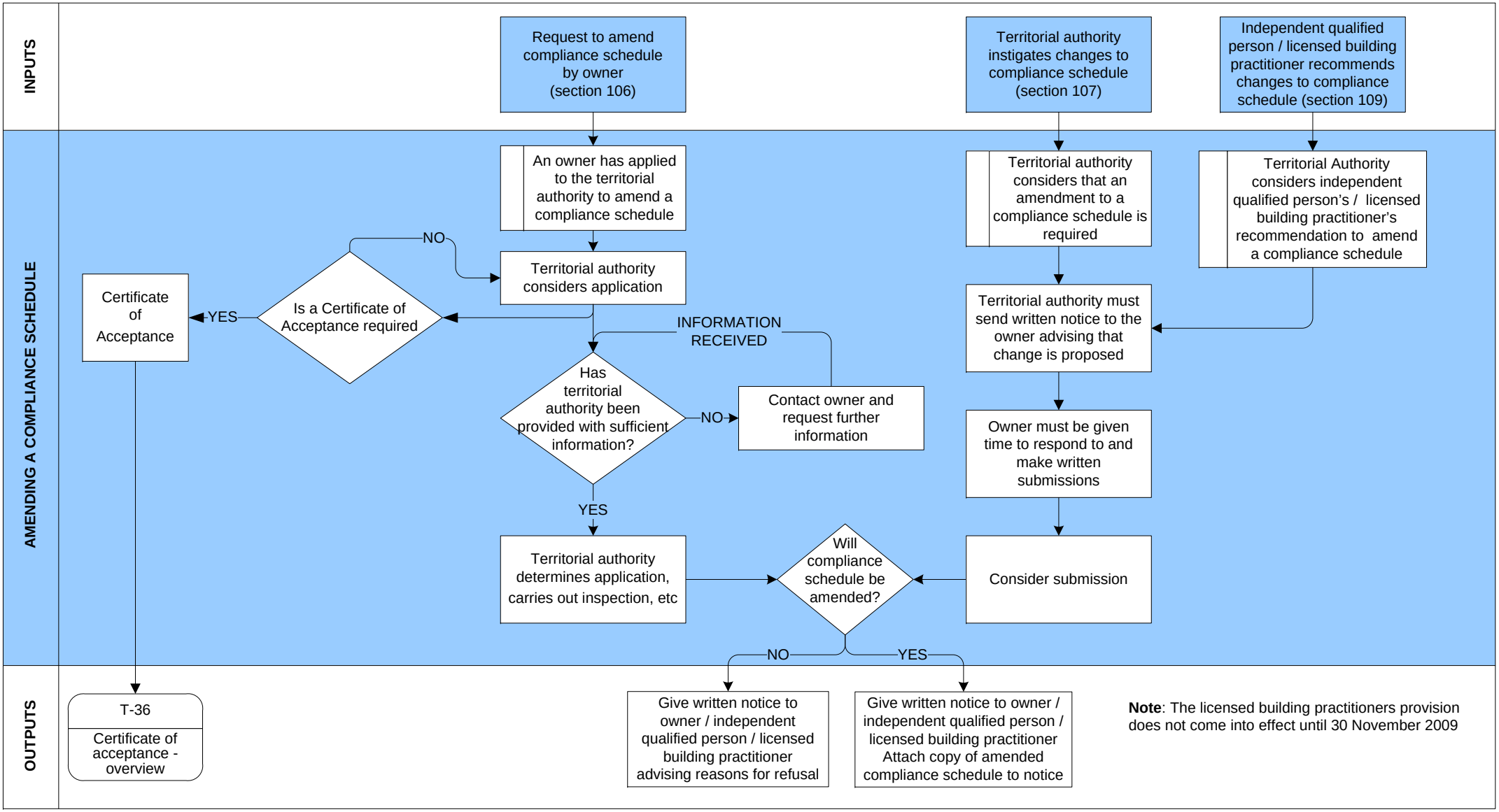

Note: The licensed building practitioners provision does not come into effect until 30 November 2009