BUILDING CONSENT AUTHORITY FUNCTION: TECHNICAL
PROCESS NAME: ALTERATIONS TO EXISTING BUILDINGS
PROCESS CHART/PURPOSE: ASSESSING APPLICATIONS INVOLVING ALTERATIONS TO EXISTING BUILDINGS
KEY PROCESS OWNER: SENIOR CONSENTS OFFICER

NEW PLYMOUTH DISTRICT COUNCIL
newplymouthnz.com

Introduction Date: 2 August 2006
Issue Date: 5 March 2007
Review Date: 1 May 2008
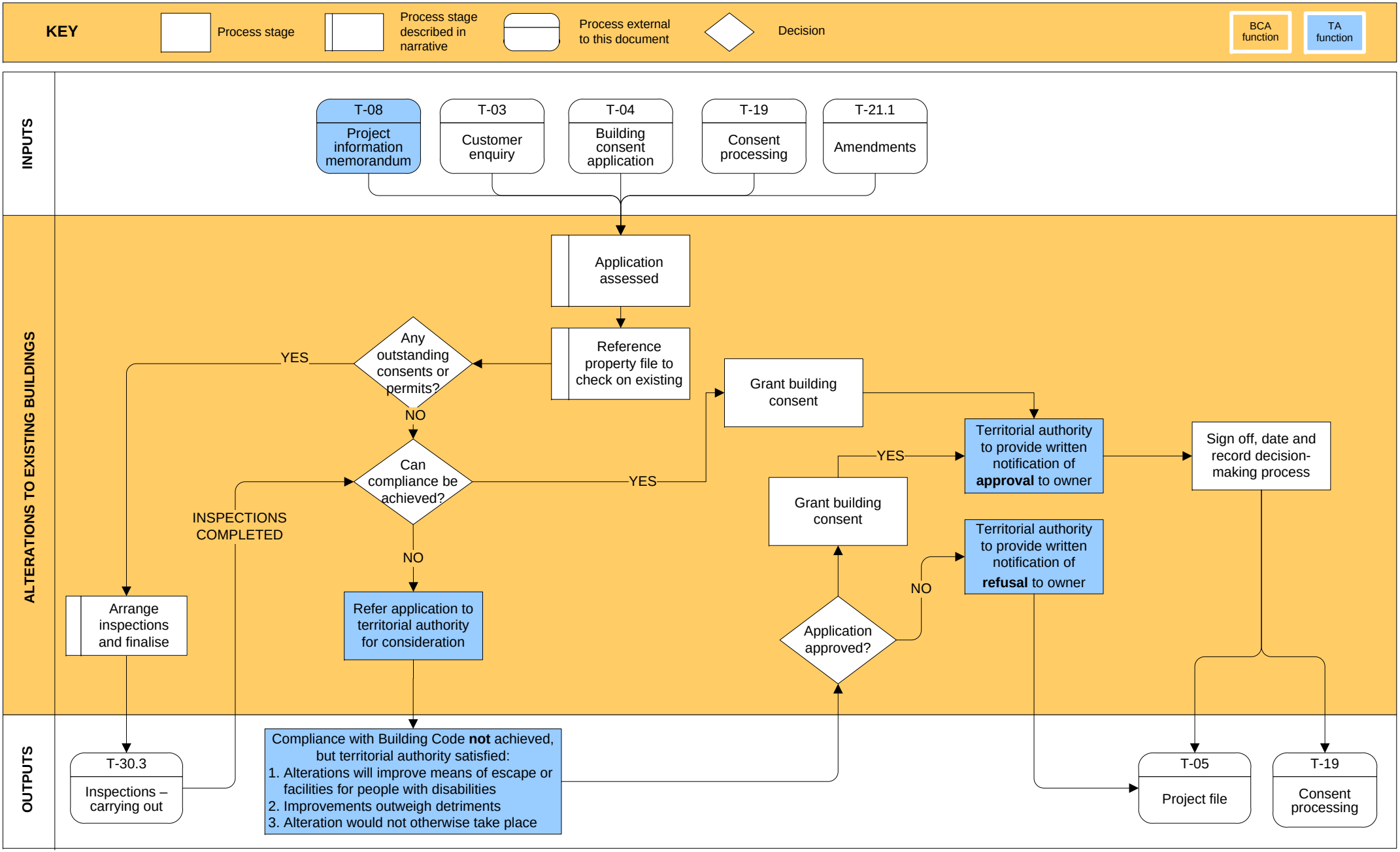
VERSION: 2.0
PAGE: 1 OF 1
PROCESS CODE: T-14.1